

Interested In Helping?

Your participation is more than welcome! If you're interested in helping Glenhaven, Inc. through a monetary donation or volunteerism, please contact us (or use this donation form). We encourage interested community members to help us launch and direct the activities of Glenhaven, Inc.: your input will help us hone in on the issues critical to our community and help build our future.

Yes, I want more information.
Please contact me at the following:

Name: _____

Phone: _____

Address: _____

City: _____

State: _____

Zip: _____

Email Address: _____

Yes, I want to give.

Enclosed is my gift for \$_____. Please make checks payable to Glenhaven, Inc. and mail to the following:

Glenhaven, Inc.
612 E. Oak Street
Glenwood City, WI 54013

Please contact me about monthly electronic donations.

Please contact me about my donation.

Name: _____

Phone: _____

Mission Statement

The purpose of Glenhaven, Inc., and Havenwood, LLC is to provide a home to our friends and neighbors, whether it is temporary or long term. We believe in the dignity of every resident, and are dedicated to provide a safe, therapeutic, restorative, and loving home for them in a kind, caring, and enduring way.

Constructed in cooperation with:



For more information please contact:

Glenhaven

612 East Oak Street
Glenwood City, WI 54013
(715) 265-4555
Fax: (715) 265-7344



*Reflections of our
past in our future.*



Glenhaven
Kind • Caring • Enduring

612 E. Oak Street • Glenwood City, WI 54013
(715) 265-4555 • (715) 265-7344 fax

Purpose

Our main purpose for the addition and renovation at Glenhaven is to create *Neighborhoods* that initiate a culture change. By creating a home-like, neighborhood environment focused on our residents, we will adopt the universal worker concept, diversifying staff capabilities and consistently assigning them a small group of residents. With more space and a greater respect for residents' rights, Glenhaven's goal is healthier residents and individually tailored care.

Neighborhoods

Residents of The Neighborhoods at Glenhaven will live in one of two distinct neighborhoods. Each neighborhood is comprised of two households which accommodate 11 residents, a total of 22 residents per neighborhood. The neighborhoods and households will include:

- Household Living Rooms
- Sun Rooms / Sitting Areas
- Neighborhood Outdoor Courtyard
- Central Dining Areas
- Household Kitchens
- Laundry Rooms
- Spa Area

Staff members are consistently assigned to the same neighborhood and residents. By doing this residents become comfortable with regular staff in their home. Care providers thoroughly understand resident's care plans and become familiar with their needs, routines, likes and dislikes. This creates a friendlier, supportive relationship between staff and residents, making for healthier residents, happier employees, and overall better care.

Benefits

Resident-Centered Culture Change:

Allows for better resident-centered care by giving residents and their families a voice in their care and choices within the facility.

Consistent Assignments:

Residents become comfortable with regular care providers, producing healthier residents, happier employees, and a higher level of resident satisfaction.

Positive, Home Environment:

Provides an atmosphere where residents are assured a high level of dignity and self-worth.

Autonomy:

Respects residents' independence and right to make choices.

Increased Space:

Provides residents with ample living space to fulfill their daily living activities while respecting their privacy.

Town Center

The Town Center, located in the lower level of the addition, will be the heart of social activities within The Neighborhoods at Glenhaven and act as the community's Main Avenue. Residents will gather here for social interaction with each other and loved ones, including religious services, therapies, and coffee.

Centrally located between and connected to the three neighborhoods, the Town Center includes:

- Café - Free WiFi
- Fireplace Lounge – Gathering area for all
- Inpatient/Outpatient Therapies – community use area
- 2 Conference rooms – community use area
- Lobby and Lounge Area
- Administrative Offices
- Future Child Care Area
- Future Tenant Space
- Future Community Pharmacy

Rooms

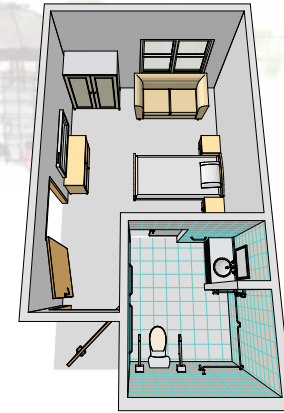

Private Room

Renovated Building

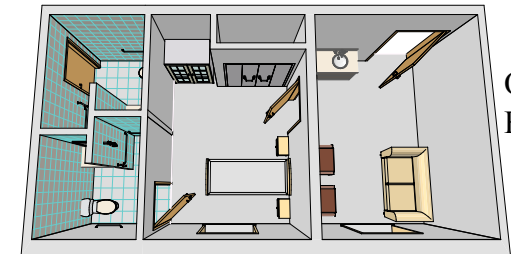

One Bedroom

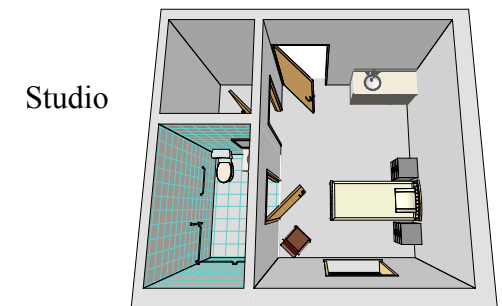

Studio